

committente



Via Lungotevere Tor di Nona, 1
00186 - Roma

EFFICIENTAMENTO ENERGETICO E MIGLIORAMENTO SISMICO DEL PATRIMONIO DELL'ATER PROVINCIA DI ROMA

Ai sensi dell'Art. 183 comma 15 D.LGS 50/16

PROGETTO DI FATTIBILITA' TECNICA ED ECONOMICA

R.T.I. Costituendo

Mandataria



FREE Energy Saving s.r.l.
via Ufente, 20 - 04100 Latina

responsabile di progetto

Ing. Giorgio Saraceno

responsabile coordinamento progetto

Arch. Maurizio Romano

Mandanti



Rogedil Servizi s.r.l.

Via Ada Negri, 66 - 00137 ROMA
Tel. 06 82002948 Fax 06 82097772
email: servizi@rogedil.com

progetto architettonico

Arch. Francesco Maria Azzopardi

LUXMASTER Engineering s.r.l.

Arch. Pietro Domenico Bertucci

progetto strutturale

Ing. Mariella Cosimi

progetto impiantistico

Arch. Francesco Maria Azzopardi



LUXMASTER +

LUXMASTER Plus s.r.l.
Piazza Della Repubblica, 24 - 20124 Milano

Comune di Pomezia

Tipo PZ5 - Progetto - Piante

anno	n. prog. anno	cod.ciente	categoria	sottocategoria	località	fase	n.	rev.	capitolo	tipologia
20	005	411	ATER	PRR	POM	F	024	0	A	D
formato									scala	
-									1 : 100	

data	rev	disciplina	redatto	controllato	approvato	codice
set-2020	0	architettura	Pias	Azzopardi	Saraceno	-


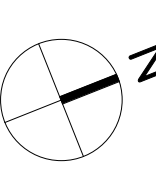

Liv 0
1 : 100



Liv Tipo (1-2)
1 : 100



Liv 3
1 : 100



Liv Tipo (4-5-6-7-8)
1 : 100

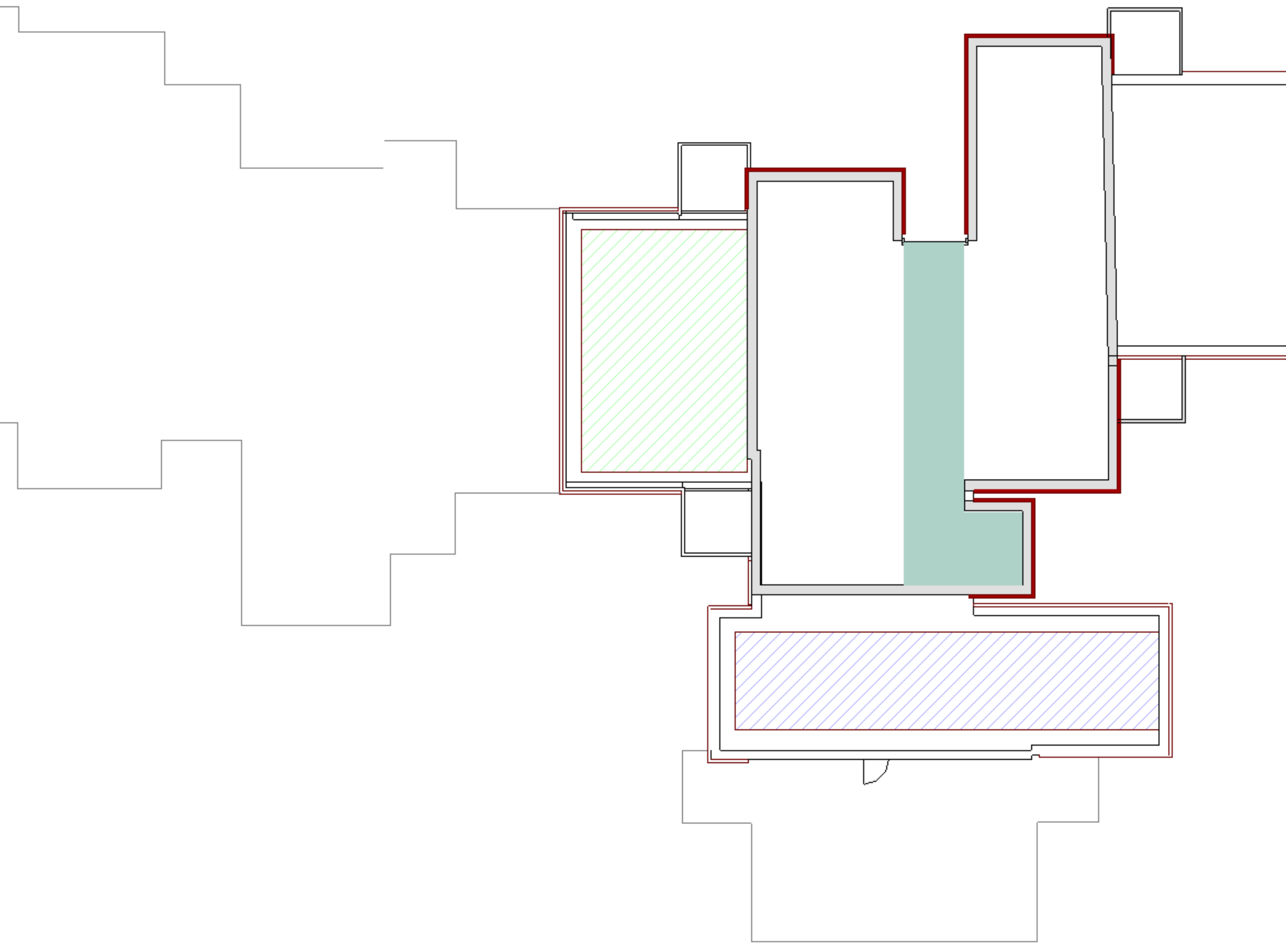
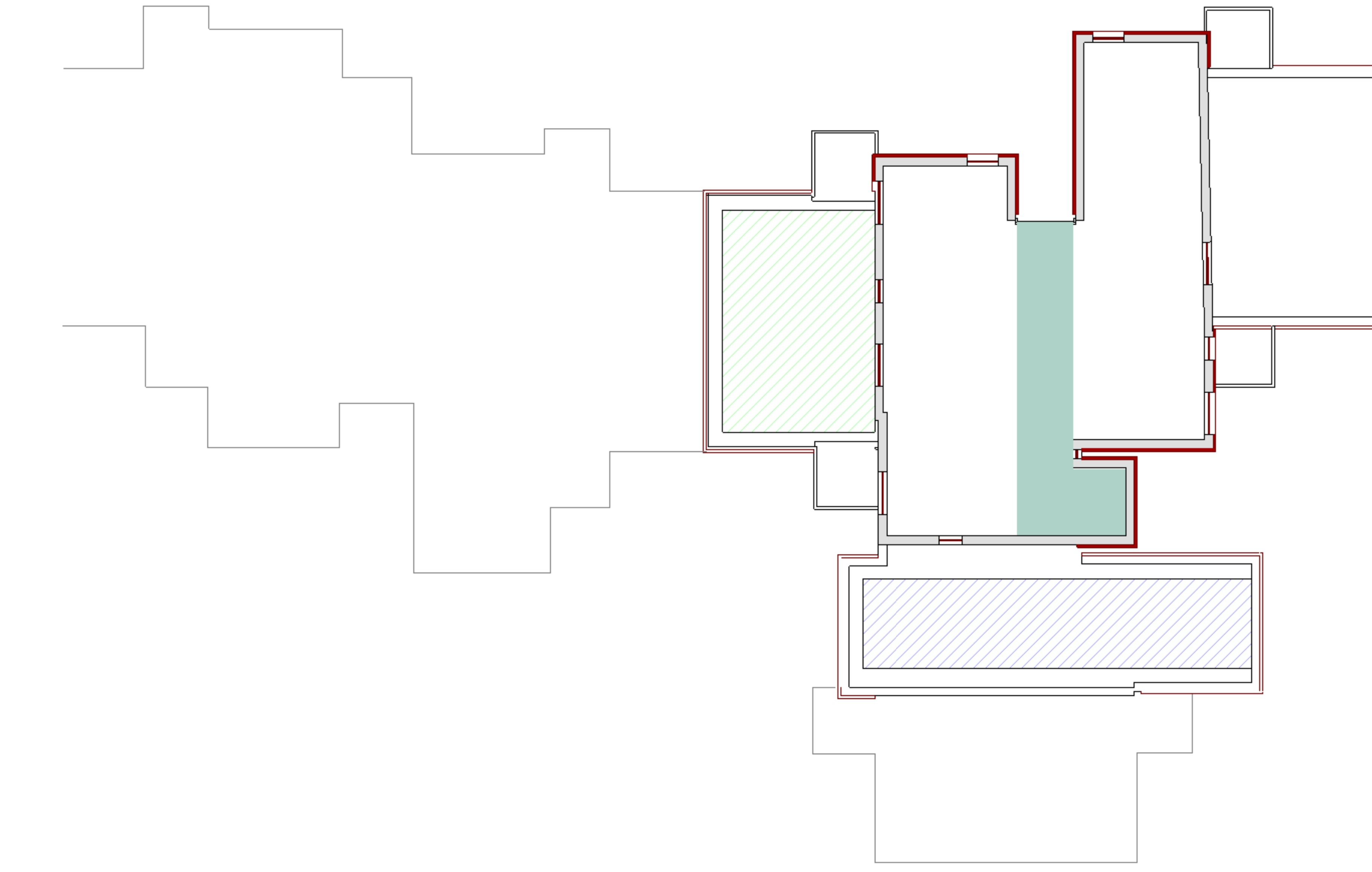
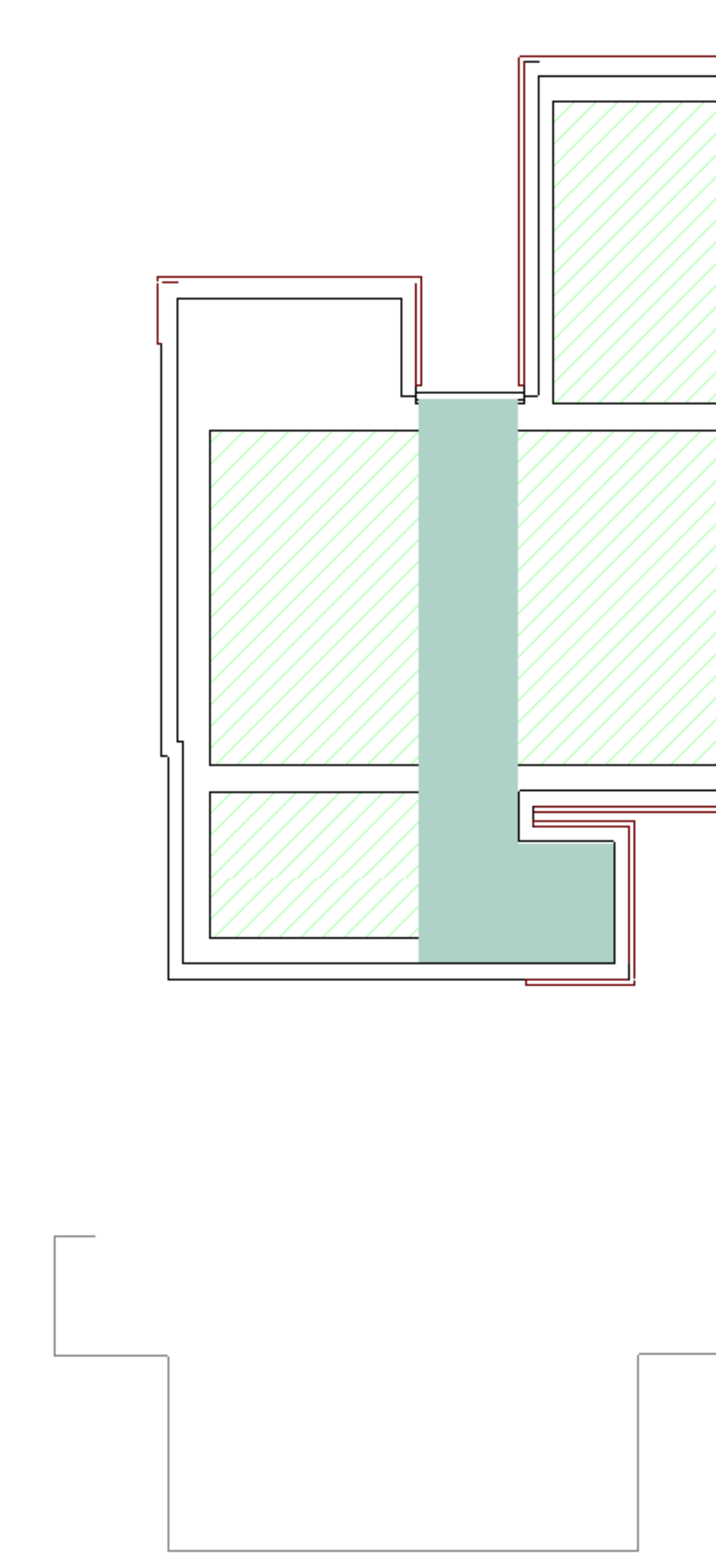
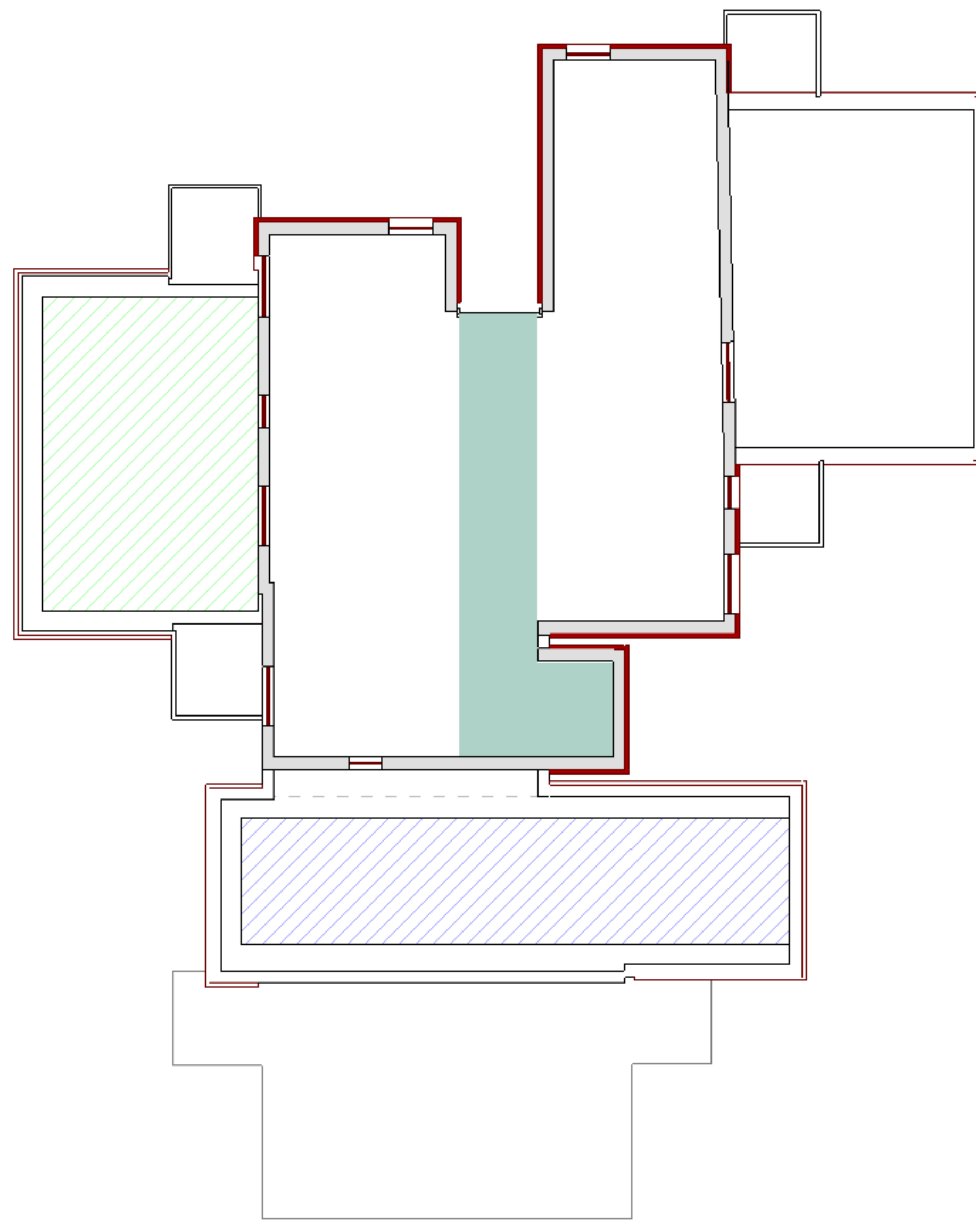
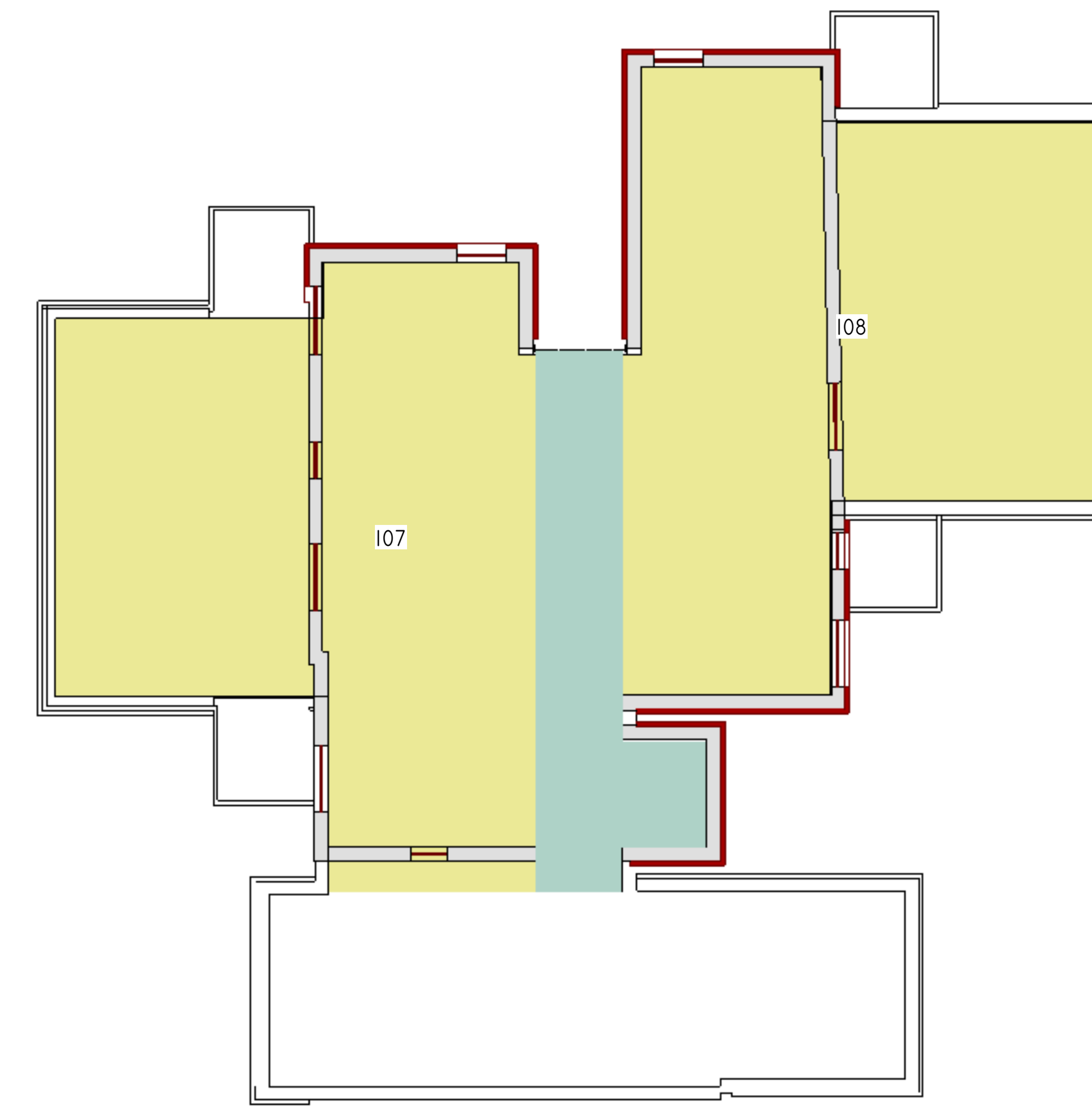
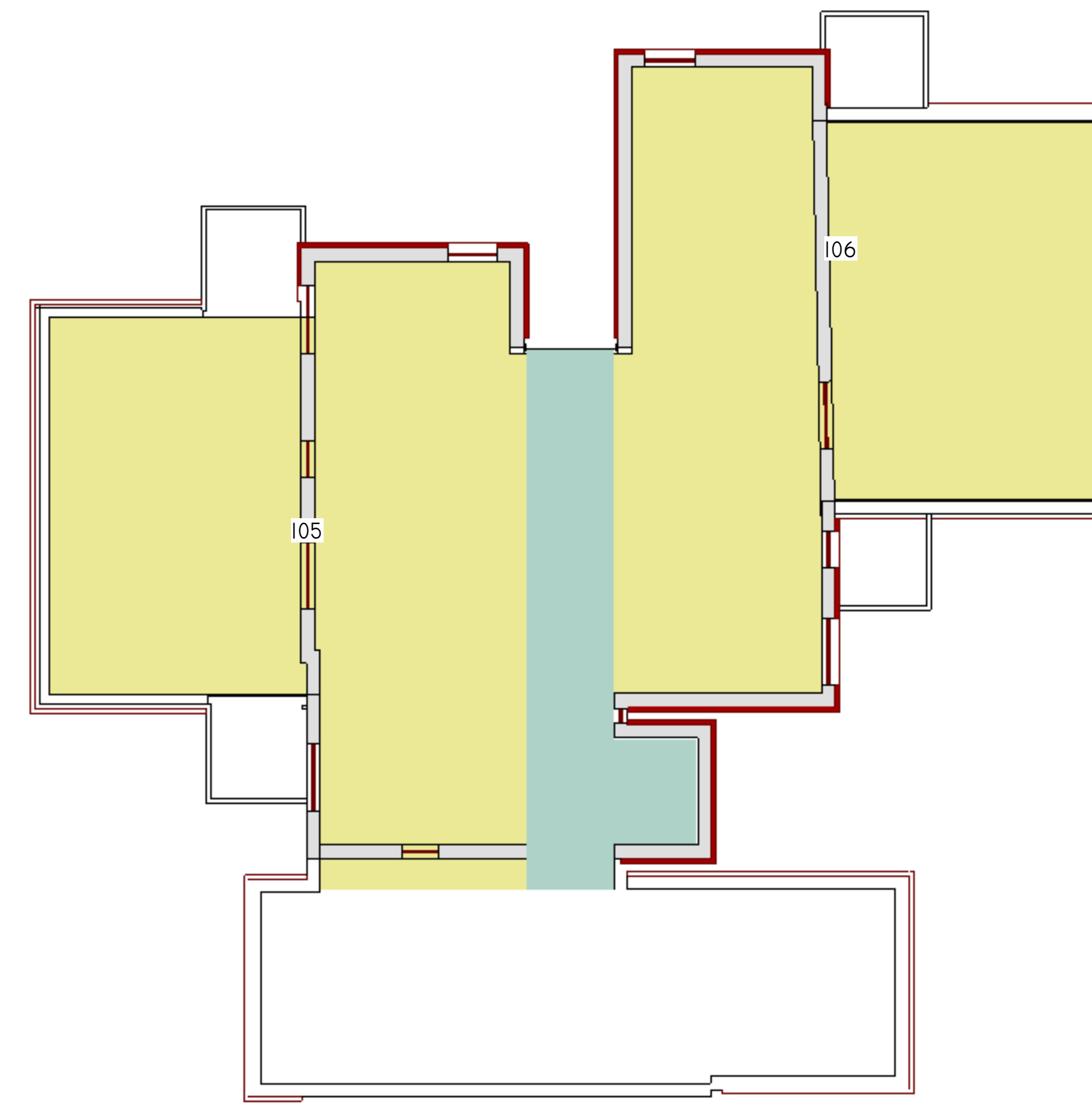
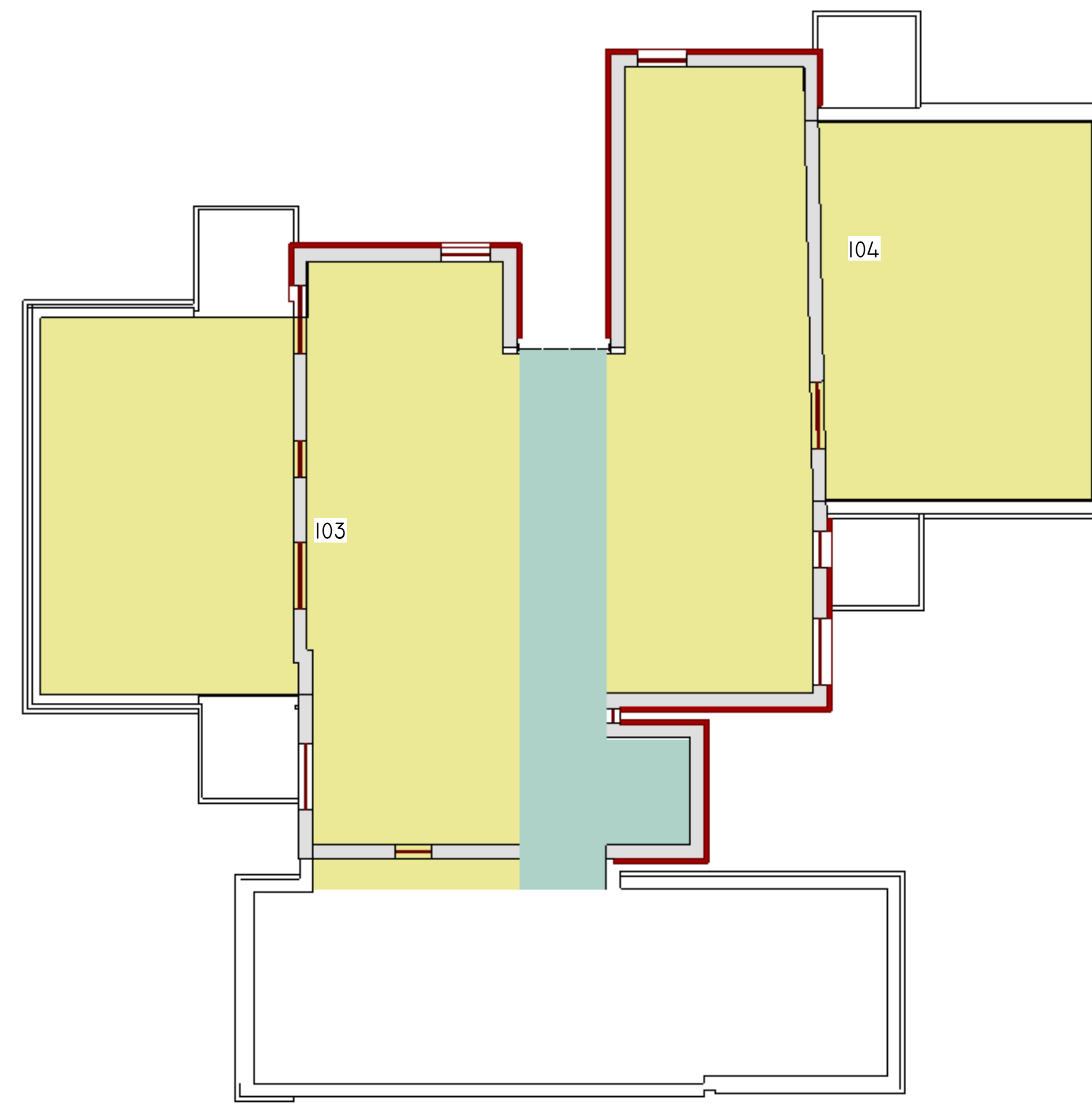
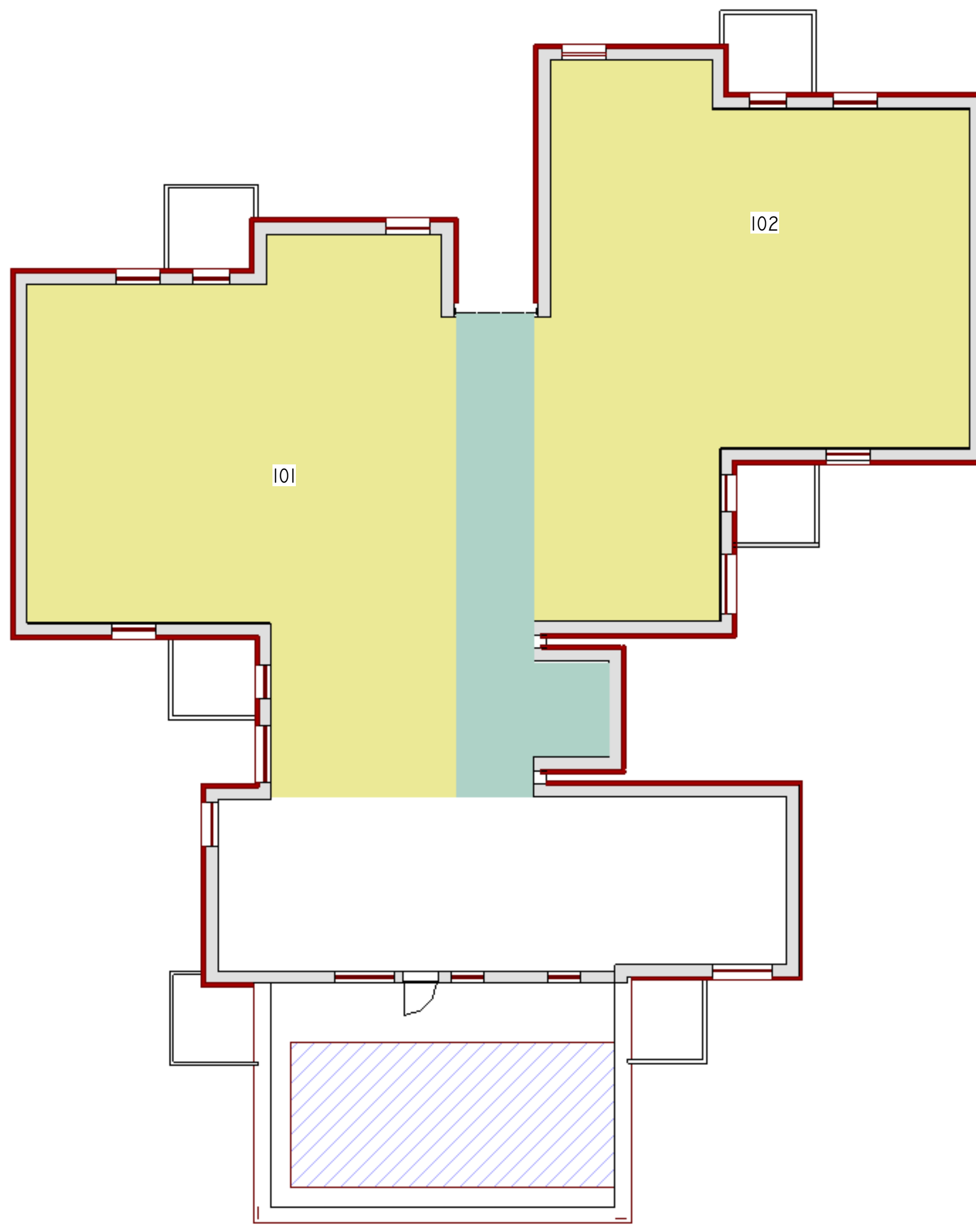

Liv 10
1 : 100

Liv II
1 : 100



LIV II
1 : 100

SCHEMA DISTRIBUTIVO

COLLEGAMENTI VERTICALI

UNITA' IMMOBILIARI

■

■

■

INDIVIDUAZIONE INTERVENTI

CAPPOTTO SISMICO E TERMICO

SOSTITUZIONE INFISSI E PERSIANE OVE PRESENTI

■

■

■

CAPPOTTO TERMICO

COIBENTAZIONE E RIFACIMENTO STRATI DI COPERTURA

■

■