

committente



Via Lungotevere Tor di Nona, 1  
00186 - Roma

## EFFICIENTAMENTO ENERGETICO E MIGLIORAMENTO SISMICO DEL PATRIMONIO DELL'ATER PROVINCIA DI ROMA

Ai sensi dell'Art. 183 comma 15 D.LGS 50/16

### PROGETTO DI FATTIBILITA' TECNICA ED ECONOMICA

#### R.T.I. Costituendo

##### Mandataria



FREE Energy Saving s.r.l.  
via Ufente, 20 - 04100 Latina

##### Mandanti



**Rogedil Servizi s.r.l.**

Via Ada Negri, 66 - 00137 ROMA  
Tel. 06 82002948 Fax 06 82097772  
email: servizi@rogedil.com

# LUXMASTER +

LUXMASTER Plus s.r.l.  
Piazza Della Repubblica, 24 - 20124 Milano

##### responsabile di progetto

Ing. Giorgio Saraceno

##### responsabile coordinamento progetto

Arch. Maurizio Romano

##### progetto architettonico

Arch. Francesco Maria Azzopardi

##### LUXMASTER Engineering s.r.l.

Arch. Pietro Domenico Bertucci

##### progetto strutturale

Ing. Mariella Cosimi

##### progetto impiantistico

Arch. Francesco Maria Azzopardi

**Comune di Tivoli**

Planimetria generale - Tivoli

anno	n. prog. anno	cod.ciente	categoria	sottocategoria	località	fase	n.	rev.	capitolo	tipologia
20	005	411	ATER	PRR	TIV	F	004	0	A	D
						formato	scala			
						A4	-			

data	rev	disciplina	redatto	controllato	approvato	codice
set-2020	0	architettura	Pias	Bertucci	Saraceno	-



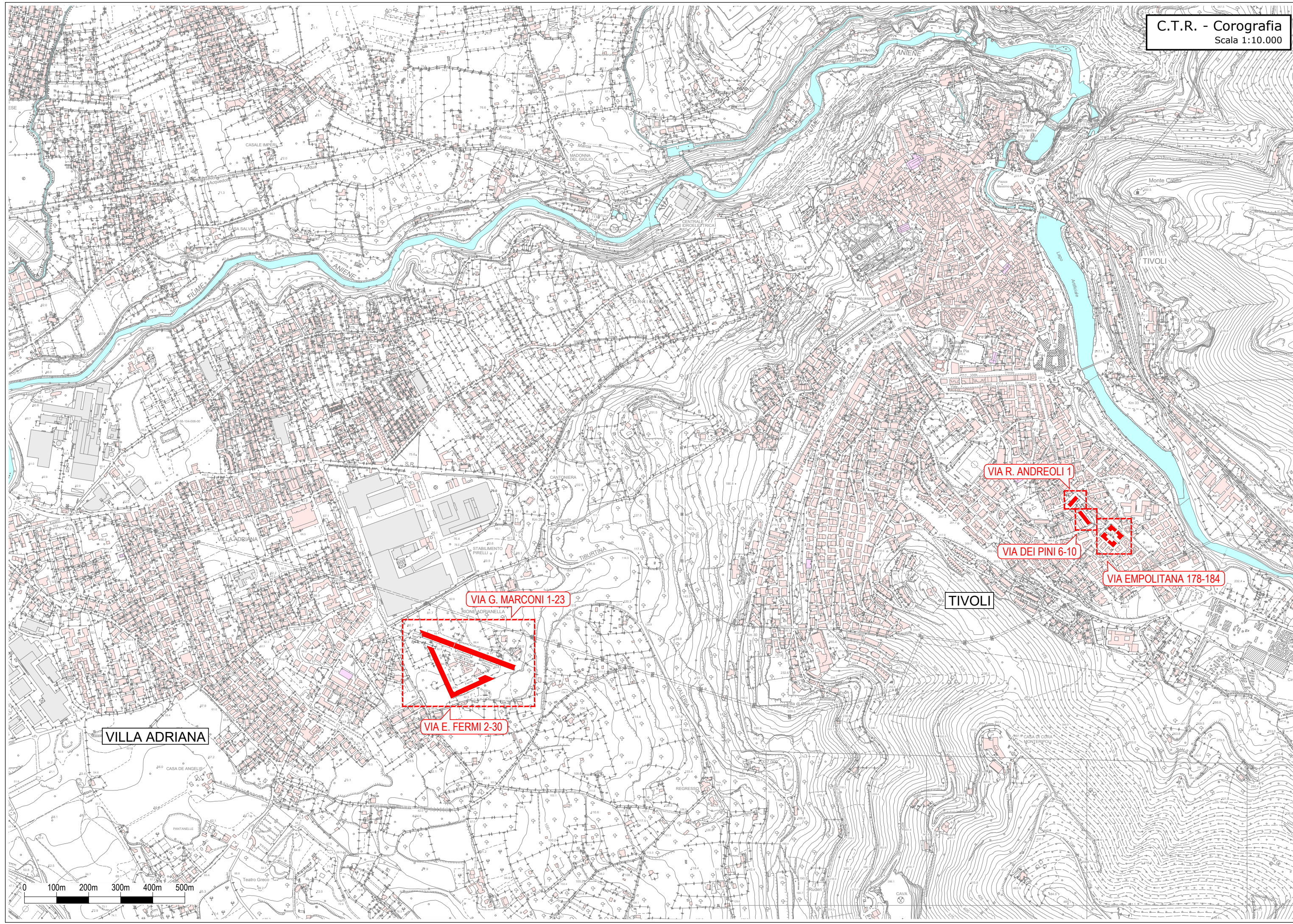

VILLA ADRIANA

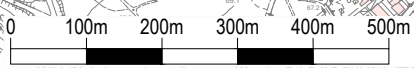



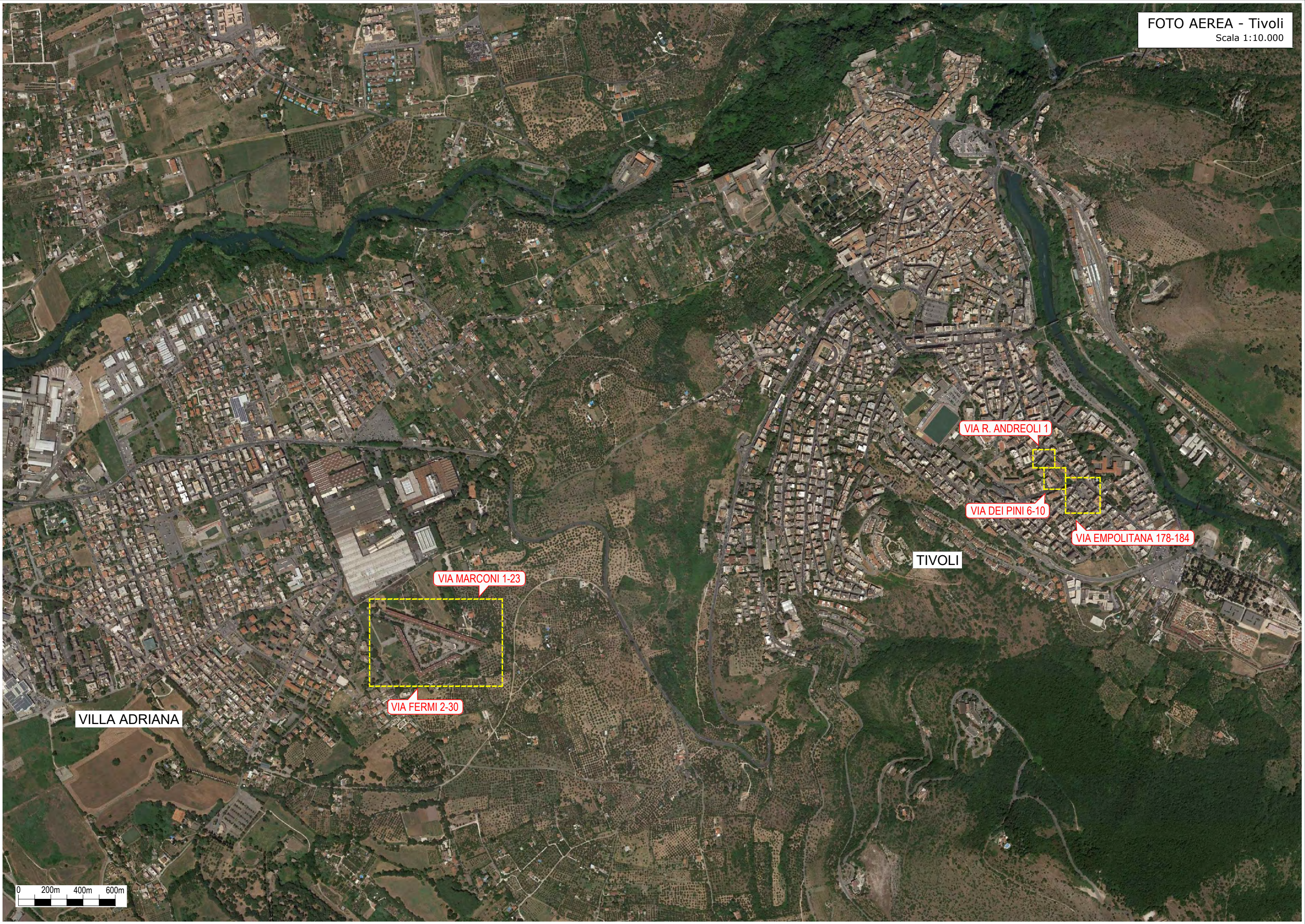



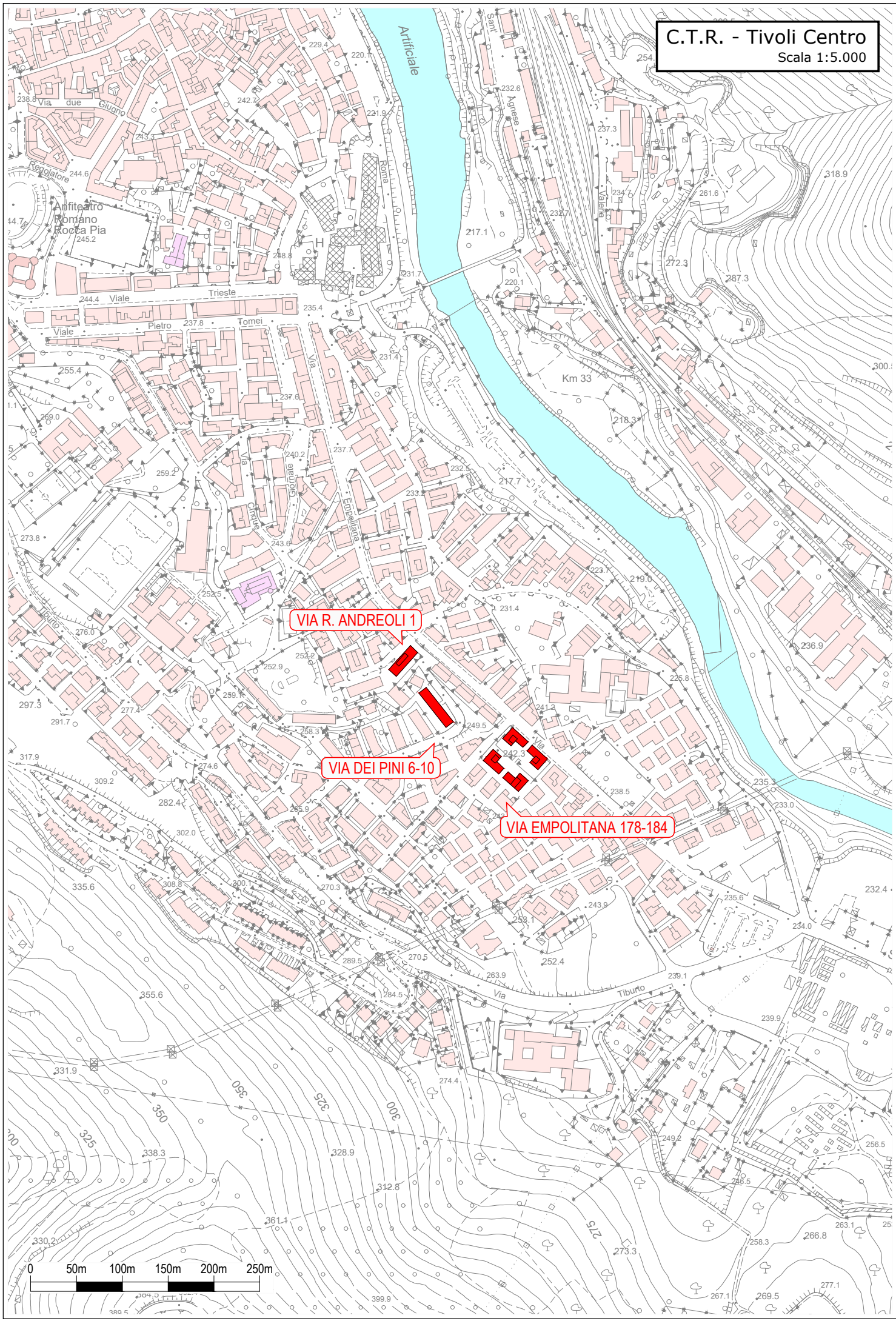





VIA R. ANDREOLI 1

VIA DEI PINI 6-10

VIA EMPOLITANA 178-184

0 50m 100m 150m 200m 250m



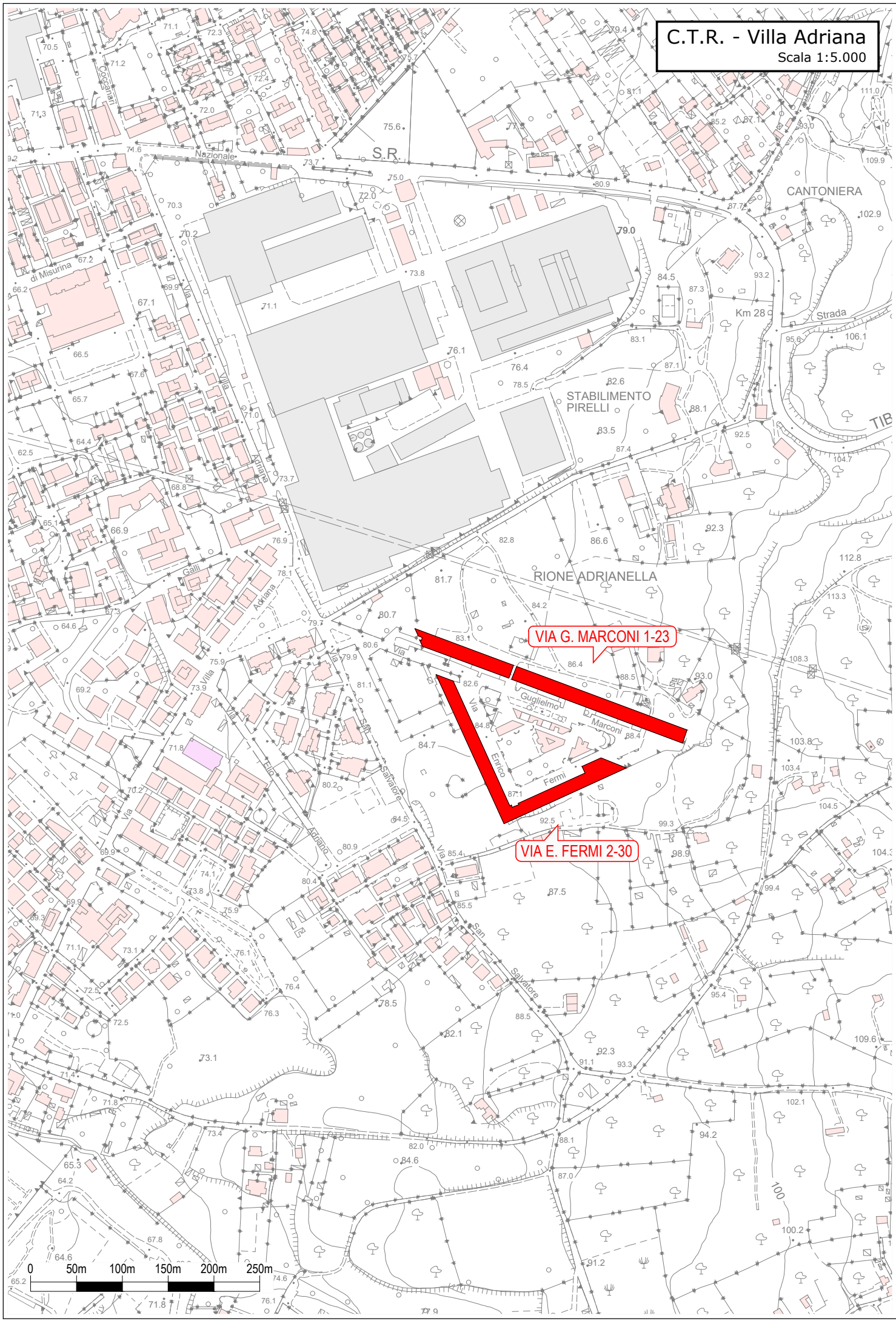









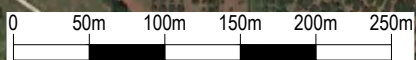









VIA G. MARCONI 1-23

VIA E. FERMI 2-30







	ZONA A CONSERVAZIONE		ZONA C1 TURISTICO-ALBERGHIERA
	ZONA B1 SOSTITUZIONE		ZONA C2 VILLINI RESIDENZIALI
	ZONA B2 COMPLETAMENTO		ZONA C3 SEMI RURALI
	ZONA B3 SATURAZIONE		ZONA C4 CASETTE UNIFAMILIARI
	ZONA C1 INTENSIVA		ZONA D1 CENTRI COMMERCIALI E DIREZIONALI
	ZONA C2 SEMI INTENSIVA		ZONA D2 ARTIGIANALE MISTA PICCOLA INDUSTRIA
	ZONA C3 ESTENSIVA		

NOTA: Deliberazione Giunta Regionale n. 956 del 06 luglio 1973



