committente

ATER PROVINCIA DI ROMA

Via Lungotevere Tor di Nona, 1
00186 - Roma

EFFICIENTAMENTO ENERGETICO E MIGLIORAMENTO SISMICO DEL PATRIMONIO DELL'ATER PROVINCIA DI ROMA

Ai sensi dell'Art. 183 comma 15 D.LGS 50/16

PROGETTO DI FATTIBILITA' TECNICA ED ECONOMICA

R.T.I. Costituendo

Mandataria

FREE Energy Saving

FREE Energy Saving s.r.l.
via Ufente, 20 - 04100 Latina

responsabile di progetto
Ing. Giorgio Saraceno

responsabile coordinamento progetto
Arch. Maurizio Romano

progetto architettonico
Arch. Francesco Maria Azzopardi

Mandanti

Rogedil Servizi s.r.l.
Via Ada Negri, 66 - 00137 ROMA
Tel. 06 82002948 Fax 06 82097772
email: servizi@rogedil.com

LUXMASTER Engineering s.r.l.
Arch. Pietro Domenico Bertucci

progetto strutturale
Ing. Mariella Cosimi

LUXMASTER +

LUXMASTER Plus s.r.l.
Piazza Della Repubblica, 24 - 20124 Milano

progetto impiantistico
Arch. Francesco Maria Azzopardi

ORDINE DEGLI ARCHITETTI PIANIFICATORI PAESAGGISTI E CONSERVATORI DI ROMA E PROVINCIA
ARCHITETTO FRANCESCO MARIA AZZOPARDI N° 22952 SEZ. "A"

Comune di Tivoli

Tipo TV4 - Rilievo - Piante

anno	n. prog. anno	cod.cliente	categoria	sottocategoria	località	fase	n.	rev.	capitolo	tipologia
20	005	411	ATER	PRR	TIV	F	018	0	A	D

formato	scala
-	1 : 100

data	rev	disciplina	redatto	controllato	approvato	codice
set-2020	0	architettura	Pias	Azzopardi	Saraceno	-

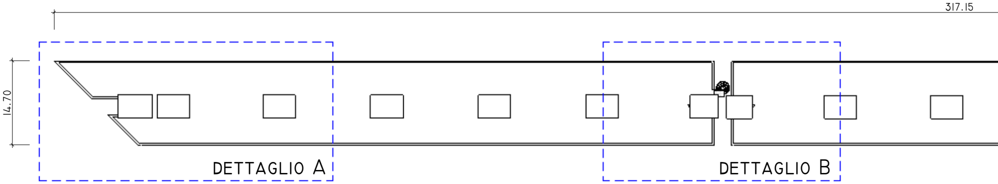
317.15
14.70
DETTAGLIO A
DETTAGLIO B

NAVIGATORE

1 : 500

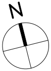

SCHEMA DISTRIBUTIVO

COLLEGAMENTI VERTICALI 🟩

UNITA' IMMOBILIARI 🟨

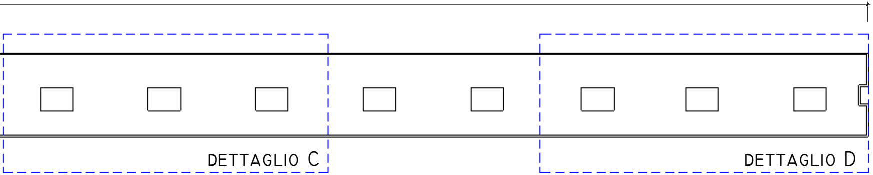
DETTAGLIO C
DETTAGLIO D

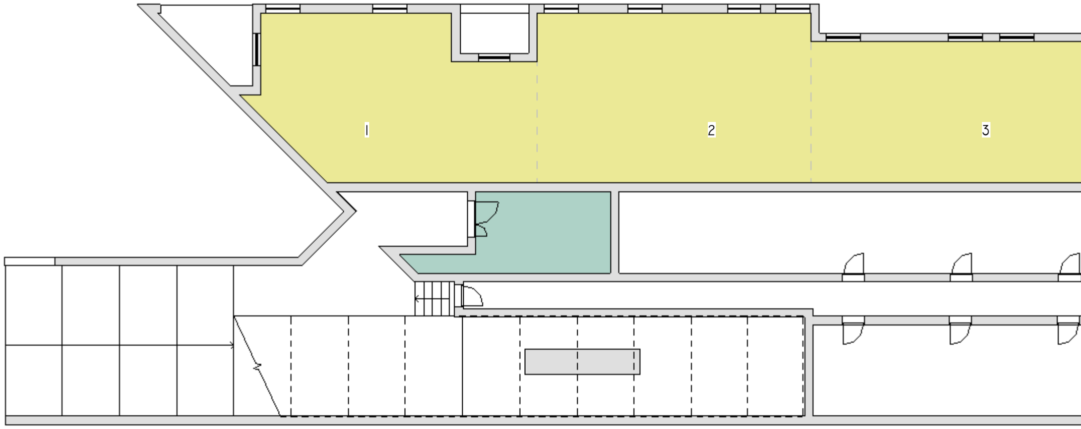

Liv 0

1 : 100

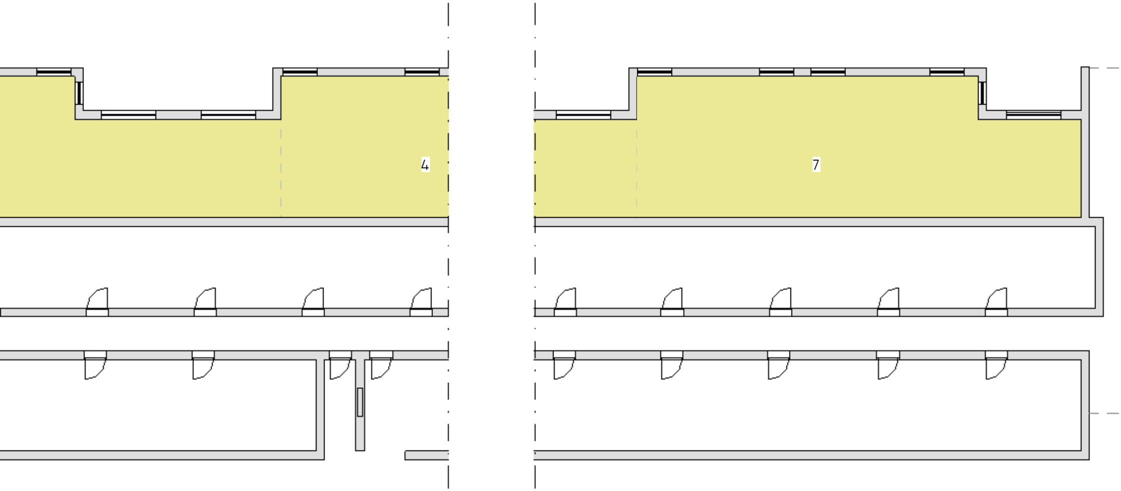

DETTAGLIO A

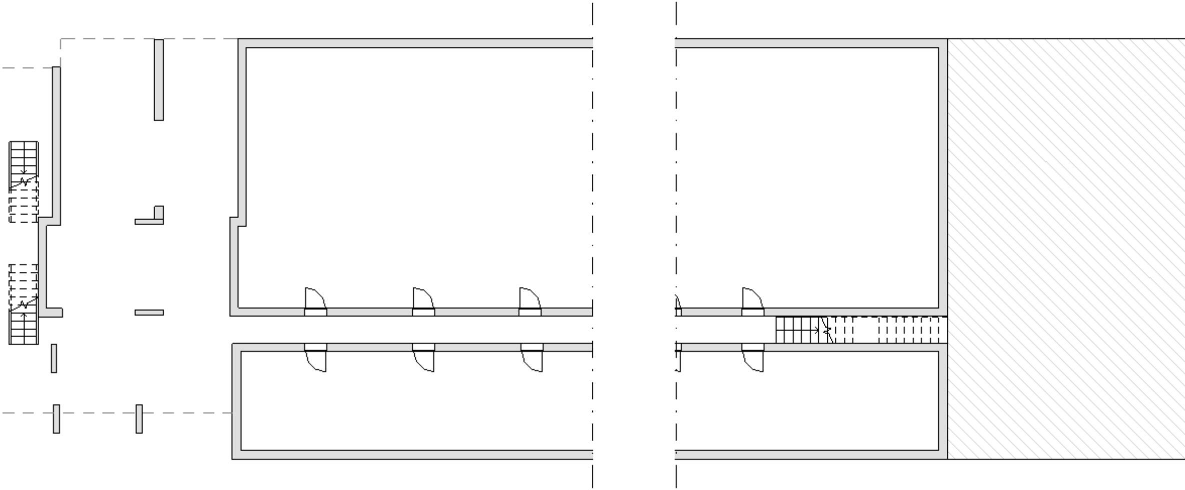

DETTAGLIO B

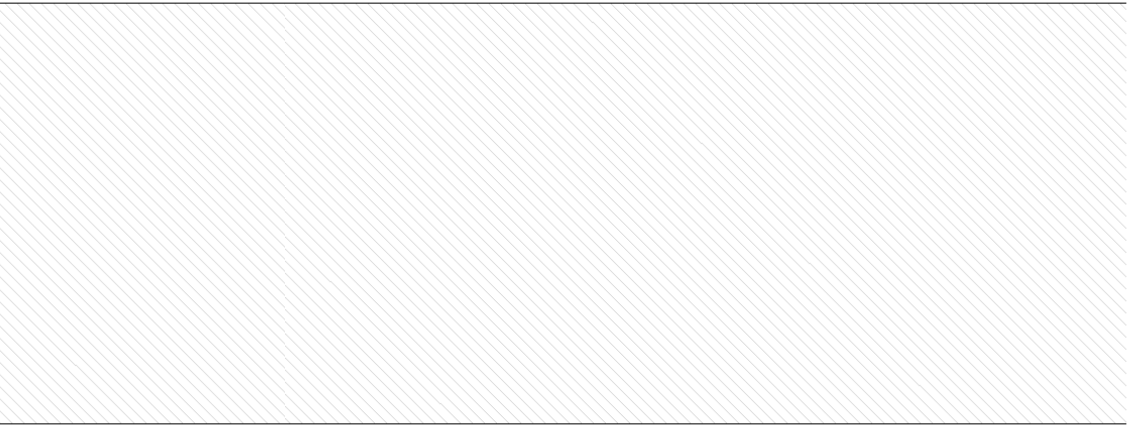

DETTAGLIO C

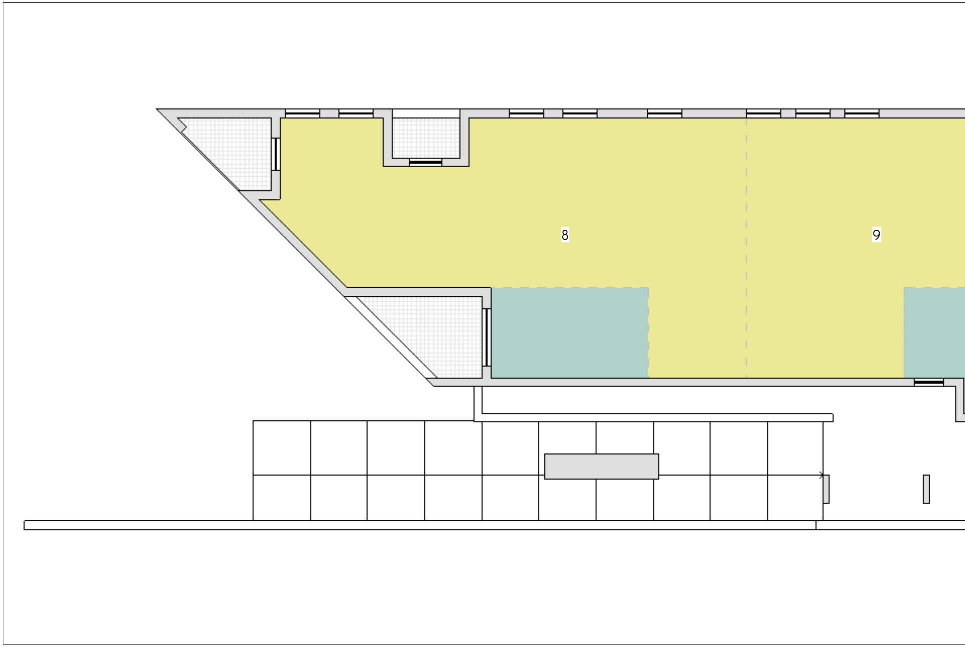

Liv 1

1 : 100

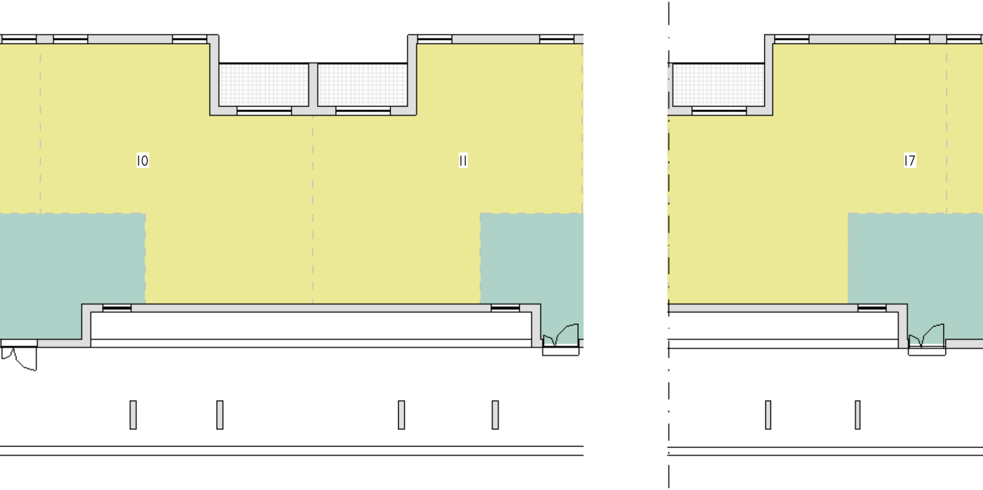

DETTAGLIO A

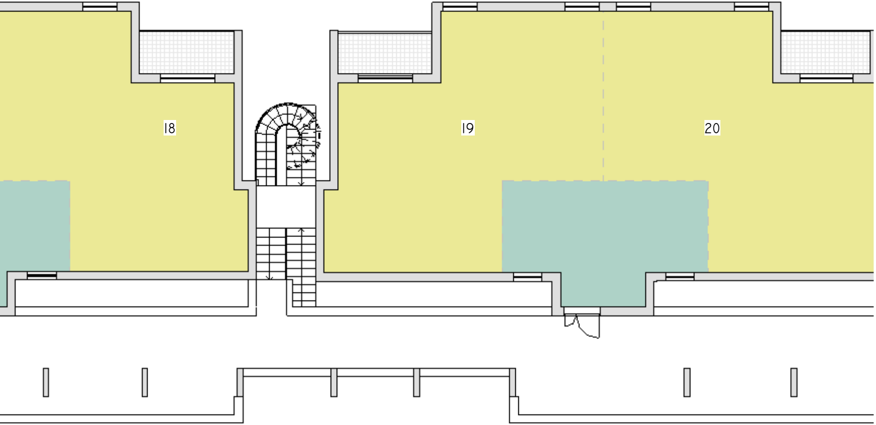

DETTAGLIO B

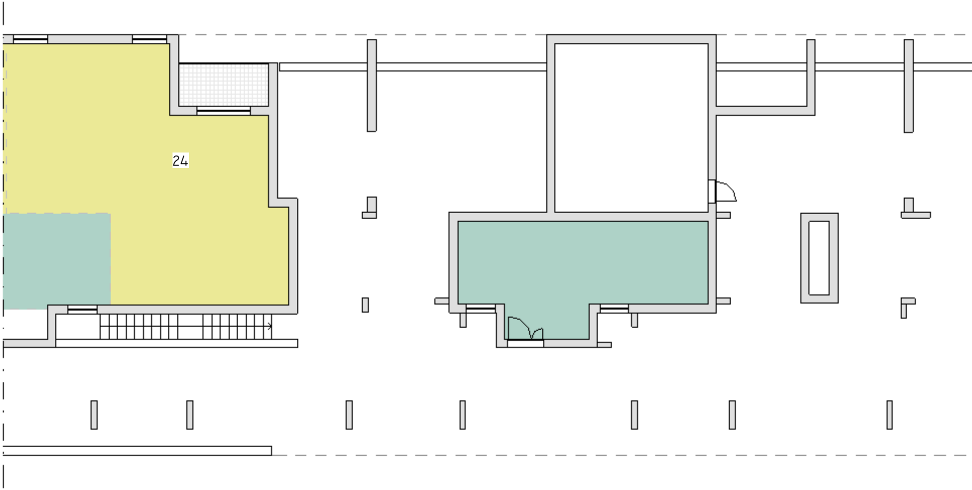

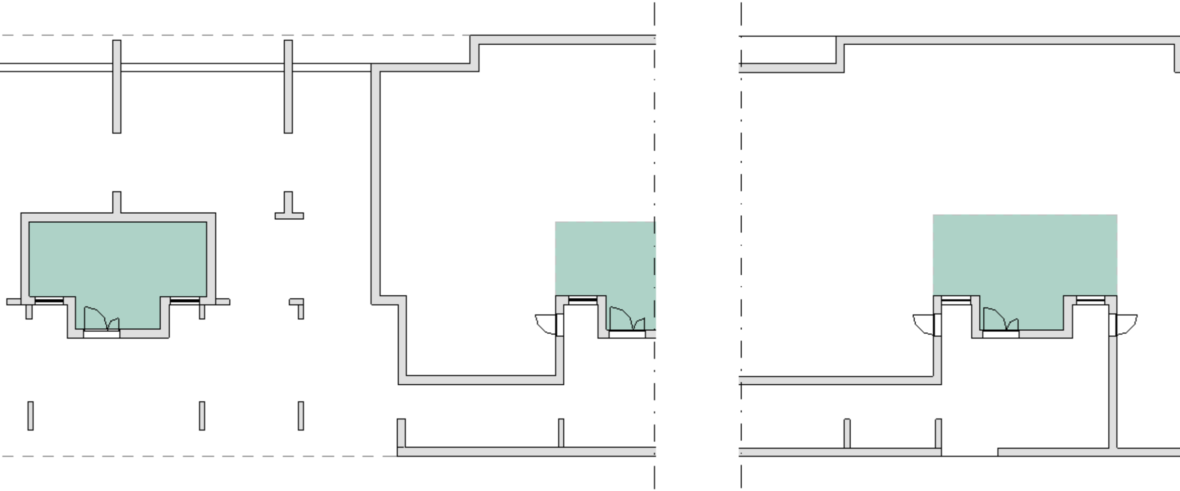

DETTAGLIO C

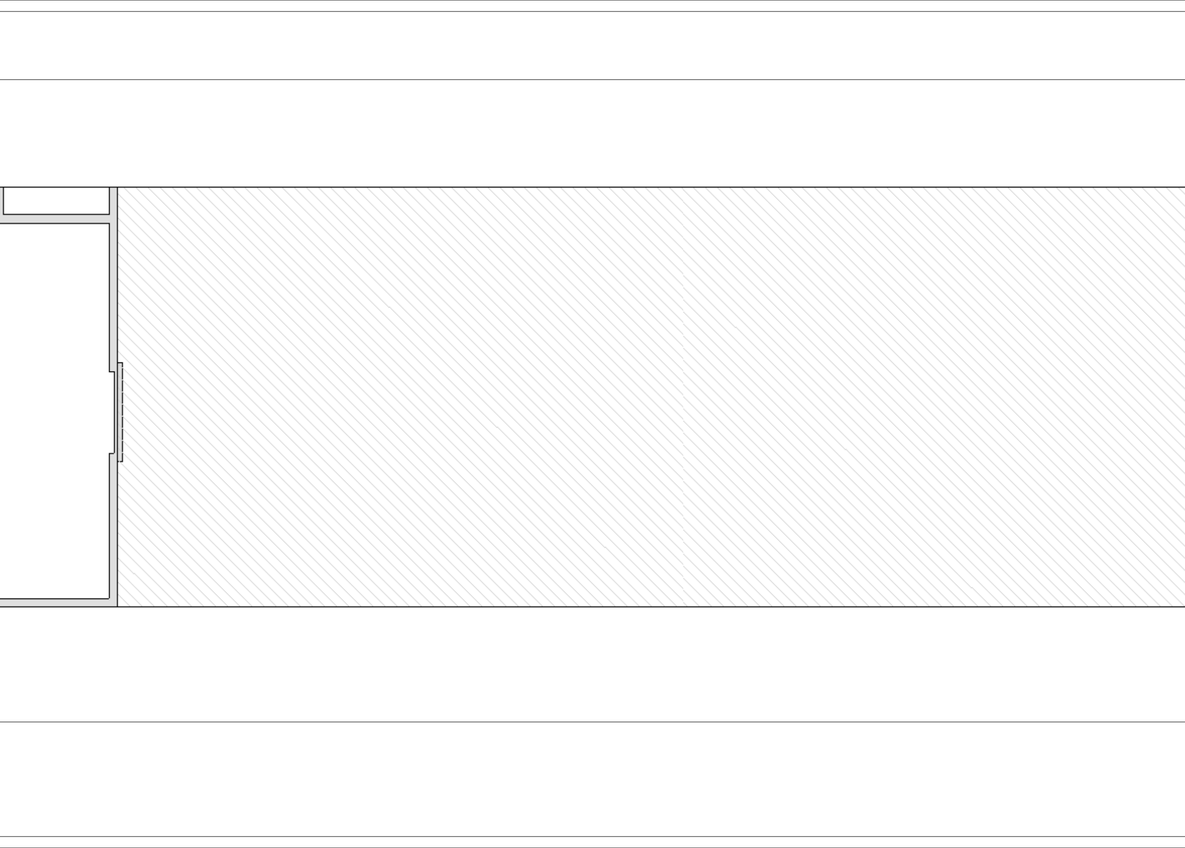

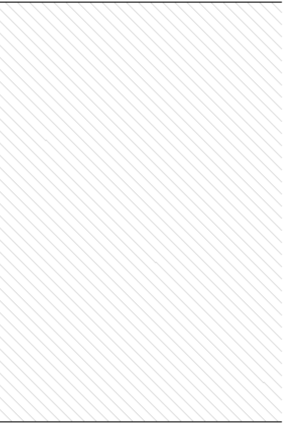

DETTAGLIO D

Lin 2
1 : 100

Lin 3
1 : 100